

# Velvet Room a.k.a Aria of the Soul a.k.a The Poem for Everyone's Souls

**A**

$\text{♩} = 135$

Soprano

Piano

Violin 1

Violin 2

Violoncello

*ffff*

*p* pizz.

*p* pizz. arco

5

S.

Pno.

Vln.

Vln.2

Vc.

arco

**B**

♩ = 85

9

15

22

S.

Pno.

Vln.

Vln.2

Vc.

*fff*

*f*

*f*

*f*

28

S.

Pno.

Vln.

Vln.2

Vc.

**C**

32

S.  
Pno.  
Vln.  
Vln.2  
Vc.

36

**D**

S.  
Pno.  
Vln.  
Vln.2  
Vc.

42

S.

Pno.

Vln.

Vln.2

Vc.

46

**E**

S.

Pno.

Vln.

Vln.2

Vc.

split between section

49

S.

Pno.

Vln.

Vln.2

Vc.

52

**Finale**

S.

Pno.

Vln.

Vln.2

Vc.

*fff*

56

S.

Pno.

Vln.

Vln.2

Vc.

60

S.

Pno.

Vln.

Vln.2

Vc.

Soprano Velvet Room a.k.a Aria of the Soul a.k.a  
The Poem for Everyone's Souls

**A**  $\text{♩} = 135$  **B**  $\text{♩} = 85$

10

*ffff*

22 **C**

32 **D**

41 **E**

49 **Finale**

*fff*

57

Piano Velvet Room a.k.a Aria of the Soul a.k.a  
The Poem for Everyone's Souls

**A**

$\text{♩} = 135$

**B**

$\text{♩} = 85$

**C**

31

37

D

44

E

50

Finale

55

63

# Violin 1 Velvet Room a.k.a Aria of the Soul a.k.a The Poem for Everyone's Souls

**A**  $\text{♩} = 135$  **B**  $\text{♩} = 85$   
*pizz.*

*p* *ff*

15 arco *ppp*

25 **C** *f*

32 **D** 8

46 **E**

50 **Finale** *fff*

59

# Violin 2 Velvet Room a.k.a Aria of the Soul a.k.a The Poem for Everyone's Souls

**A**

♩ = 135  
pizz.

*p* arco *ff*

**B**

♩ = 85  
pizz.

14

arco *pp* *f*

**C**

27

*f*

**D**

**E**

33

8 split between section

47

**Finale**

54

*fff*

60

# Violoncell ~~Velvet Room~~ a.k.a Aria of the Soul a.k.a The Poem for Everyone's Souls

**A**

♩ = 135  
pizz.

arco

**B**

♩ = 85

16

**C**

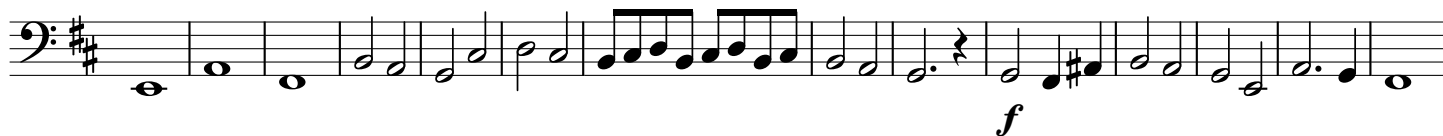

30

**D**

43

**E**

**Finale**

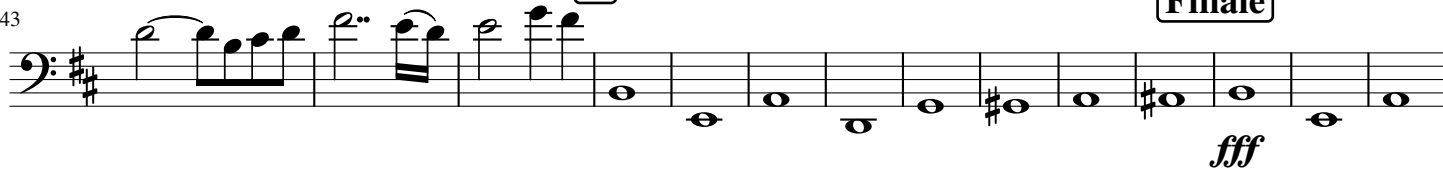

57

